

LOCKING POINTS  
SEE CHART

INTERIOR FRAME HT. UPTO	NO. OF KEEPERS AT SASH
30-5/8"	2
45-1/2"	3
60-3/8"	4
88"	5

**SINGLE VENT (X)**

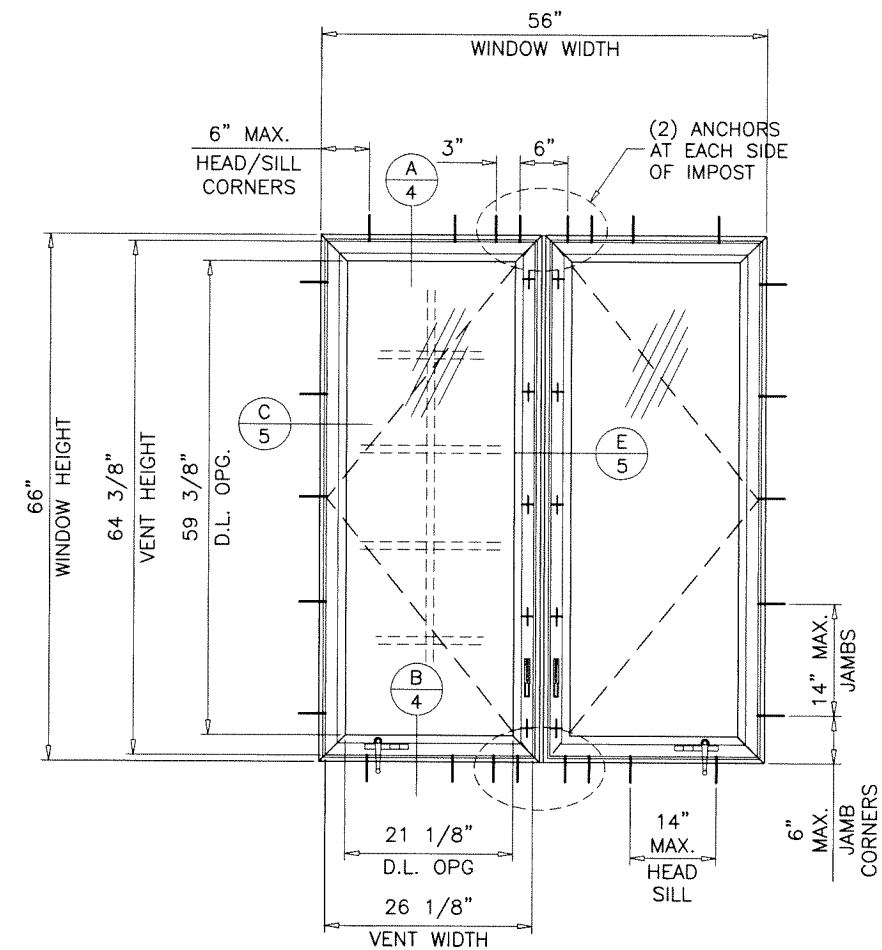

**MULTI POINT LOCK**

**DUAL VENTS (XX)**

**TYPICAL ELEVATIONS**  
TESTED UNITS

**SERIES-700 ALUMINUM CASEMENT WINDOW**

DESIGN LOAD RATINGS FOR THESE WINDOWS TO BE AS PER CHARTS SHOWN ON SHEET 3.

APPROVAL APPLIES TO SINGLE VENT(X) OR DUAL VENTS(XX) WINDOWS, ALSO SIDE BY SIDE COMBINATIONS OF CASMT./CASMT. OR CASEMENT WITH OTHER WINDOW TYPES IN MODULES OF TWO OR MORE WINDOWS USING APPROVED MULLIONS IN BETWEEN. LOWER DESIGN PRESSURE FROM WINDOW OR MULLION APPROVAL WILL APPLY TO ENTIRE SYSTEM.

THIS PRODUCT HAS BEEN DESIGNED AND TESTED TO COMPLY WITH THE REQUIREMENTS OF THE 2023 (8TH EDITION) FLORIDA BUILDING CODE INCLUDING HIGH VELOCITY HURRICANE ZONE (HVHZ).

1BY OR 2BY WOOD BUCKS & BUCK FASTENERS BY OTHERS, MUST BE DESIGNED AND INSTALLED ADEQUATELY TO TRANSFER APPLIED PRODUCT LOADS TO THE BUILDING STRUCTURE.

ANCHORS SHALL BE CORROSION RESISTANT, SPACED AS SHOWN ON DETAILS AND INSTALLED PER MANUF'S INSTRUCTIONS. SPECIFIED EMBEDMENT TO BASE MATERIAL SHALL BE BEYOND WALL DRESSING OR STUCCO.

A LOAD DURATION INCREASE IS USED IN DESIGN OF ANCHORS INTO WOOD ONLY.

ALL SHIMS TO BE HIGH IMPACT, NON-METALLIC AND NON-COMPRESSIBLE.

MATERIALS INCLUDING BUT NOT LIMITED TO STEEL/METAL SCREWS, THAT COME INTO CONTACT WITH OTHER DISSIMILAR MATERIALS SHALL MEET THE REQUIREMENTS OF THE 2023 FLORIDA BLDG. CODE & ADOPTED STANDARDS.

THIS PRODUCT APPROVAL IS GENERIC AND DOES NOT PROVIDE INFORMATION FOR A SITE SPECIFIC PROJECT, i.e. LIFE SAFETY OF THIS PRODUCT, ADEQUACY OF STRUCTURE RECEIVING THIS PRODUCT AND SEALING AROUND OPENING FOR WATER INFILTRATION RESISTANCE ETC.

CONDITIONS NOT SHOWN IN THIS DRAWING ARE TO BE ANALYZED SEPARATELY, AND TO BE REVIEWED BY BUILDING OFFICIAL.

DESIGN LOADS SHOWN ARE BASED ON 'ALLOWABLE STRESS DESIGN (ASD)'.

MANUFACTURER'S LABEL SHALL BE LOCATED ON A READILY VISIBLE LOCATION IN ACCORDANCE WITH SECTION 1709.9.3 OF FLORIDA BUILDING CODE. LABELING TO COMPLY WITH SECTION 1709.9.2.

THESE WINDOWS ARE RATED FOR LARGE & SMALL MISSILE IMPACT. SHUTTERS ARE NOT REQUIRED.

Sealed: 1/29/2025

FL #47274

A- CONTRACTOR TO BE RESPONSIBLE FOR THE SELECTION, PURCHASE AND INSTALLATION OF THIS PRODUCT BASED ON THIS PRODUCT EVALUATION PROVIDED HE/SHE DOES NOT DEVIATE FROM THE CONDITIONS DETAILED ON THIS DOCUMENT.  
B- THIS PRODUCT EVALUATION DOCUMENT WILL BE CONSIDERED INVALID IF ALTERED BY ANY MEANS.  
C- SITE SPECIFIC PROJECTS SHALL BE PREPARED BY A FLORIDA REGISTERED ENGINEER OR ARCHITECT WHICH WILL BECOME THE ENGINEER OF RECORD (E.O.R.) FOR THE PROJECT AND WHO WILL BE RESPONSIBLE FOR THE PROPER USE OF THE P.E.D. ENGINEER OF RECORD, ACTING AS A DELEGATED ENGINEER TO THE P.E.D. ENGINEER SHALL SUBMIT TO THIS LATTER THE SITE SPECIFIC DRAWINGS FOR REVIEW.  
D- THIS P.E.D. SHALL BEAR THE DATE AND ORIGINAL SEAL AND SIGNATURE OF THE PROFESSIONAL ENGINEER OF RECORD THAT PREPARED IT.

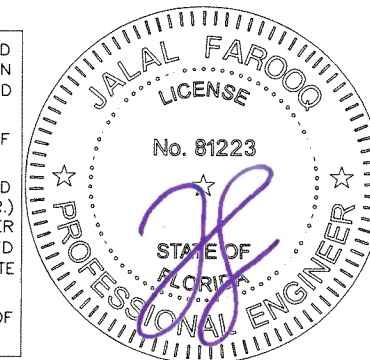

**AL-FAROOQ CORPORATION**  
ENGINEERS & PRODUCT DEVELOPMENT  
9360 SUNSET DRIVE, SUITE 220  
MIAMI, FLORIDA 33173  
TEL. (305) 264-8100  
WWW.AFCENG.COM  
FBPE #3538  
COMP-ANL 25-02F-EII

SERIES-700 ALUMINUM CASEMENT WINDOW (L.M.I.)  
**Eurocraft Industries Inc.**  
9251 N.W. 112th Avenue  
Medley, FL. 33178  
Phone: (305) 713-1871 www.eurocraft-usa.com

no	date	by	description

date: 01-02-25  
scale: 1/2"=1'-0"  
dr. by: TARIQ  
chk. by:  

drawing no.  
**25-02F**

sheet 1 of 8

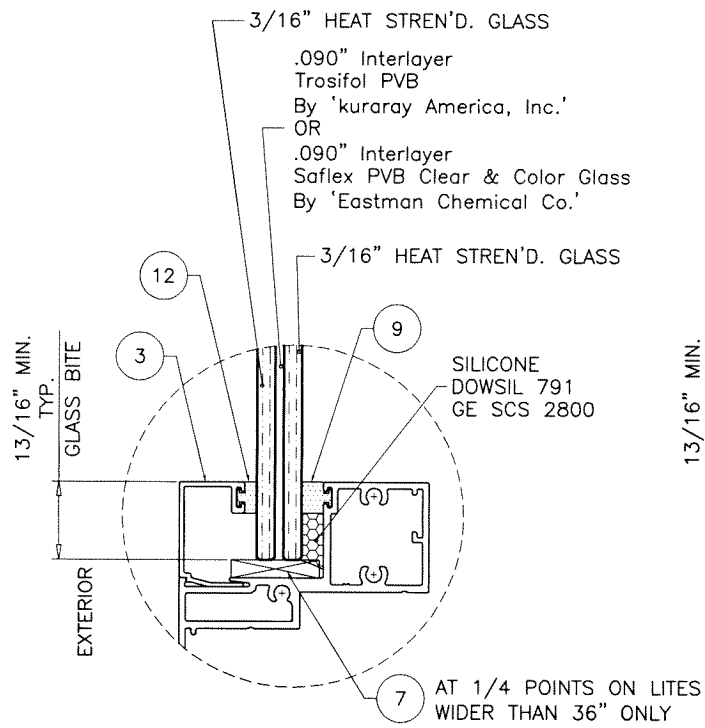

**GLASS TYPE 'A'**  
7/16" OVERALL LAM. GLASS

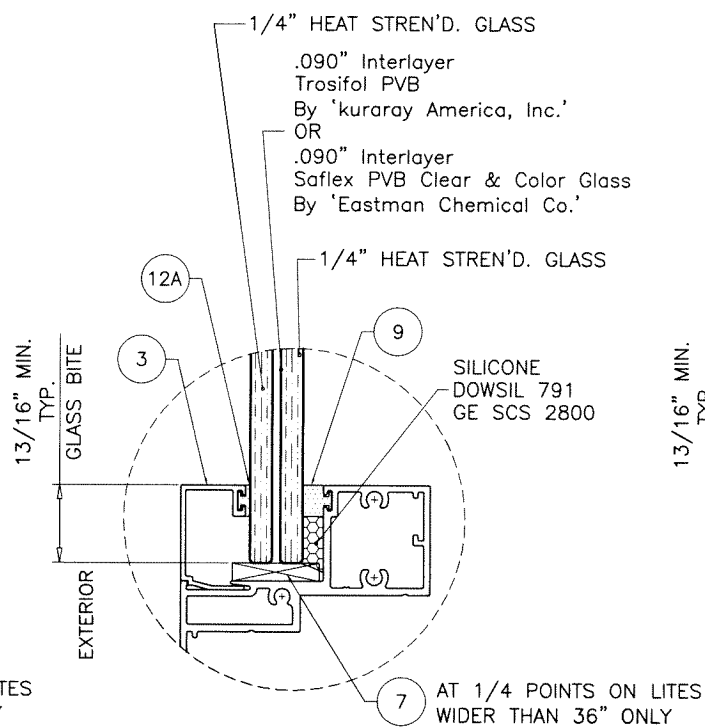

**GLASS TYPE 'B'**  
9/16" OVERALL LAM. GLASS

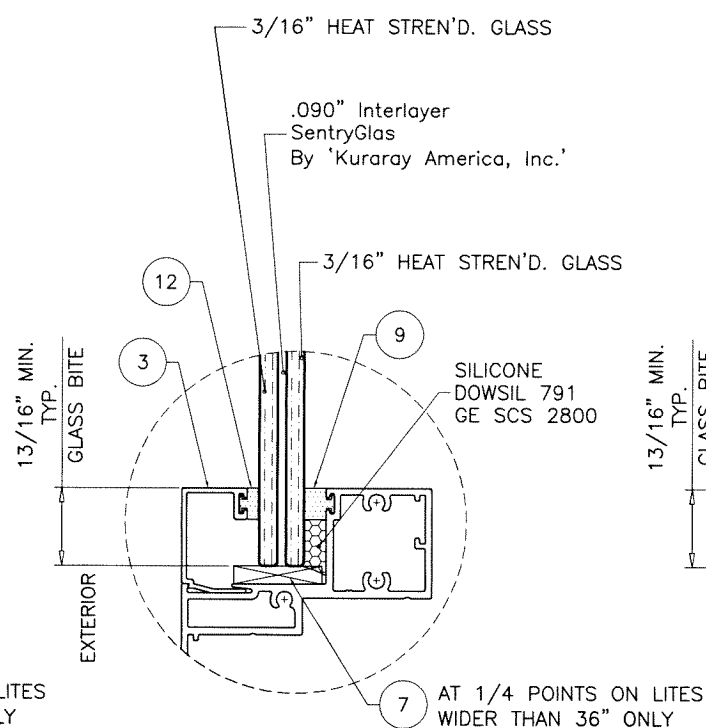

**GLASS TYPE 'C'**  
7/16" OVERALL LAM. GLASS

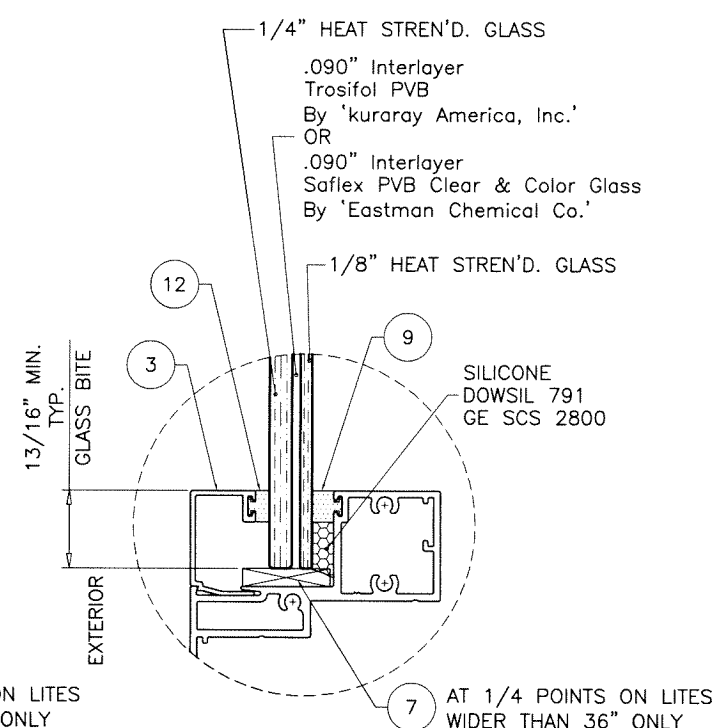

**GLASS TYPE 'D'**  
7/16" OVERALL LAM. GLASS

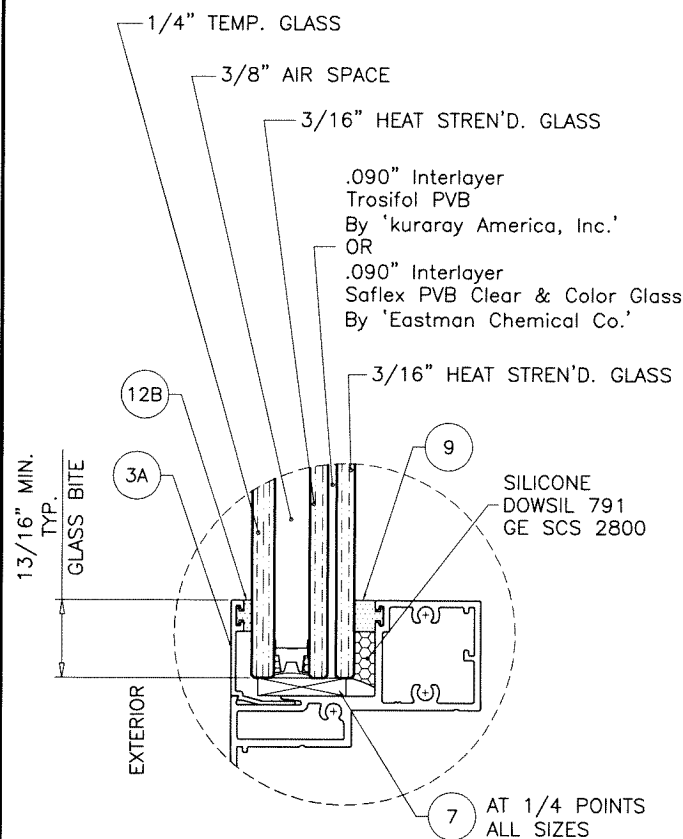

**GLASS TYPE 'Ai'**  
1-1/16" OVERALL INSUL. LAM. GLASS

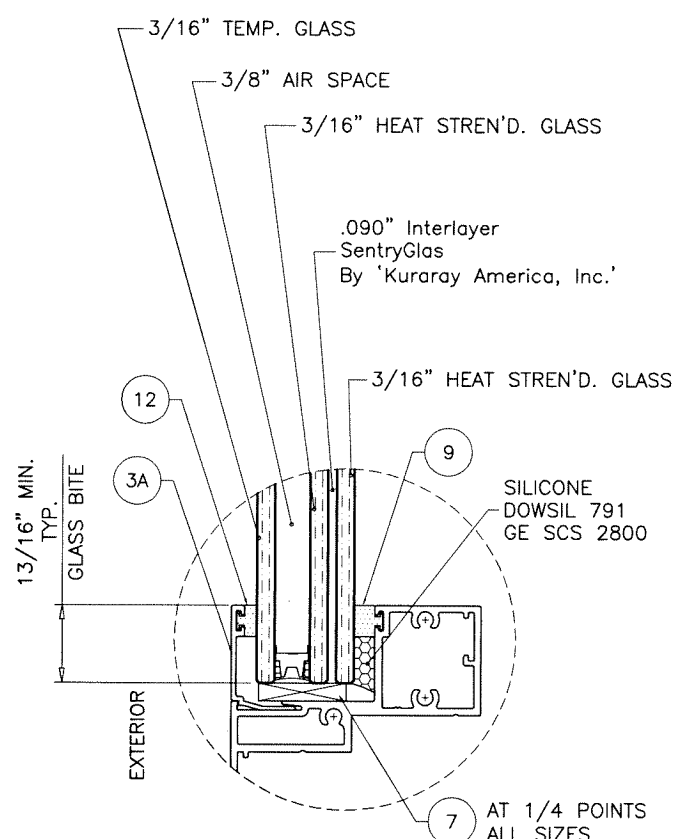

**GLASS TYPE 'Ci'**  
1-1/16" OVERALL INSUL. LAM. GLASS

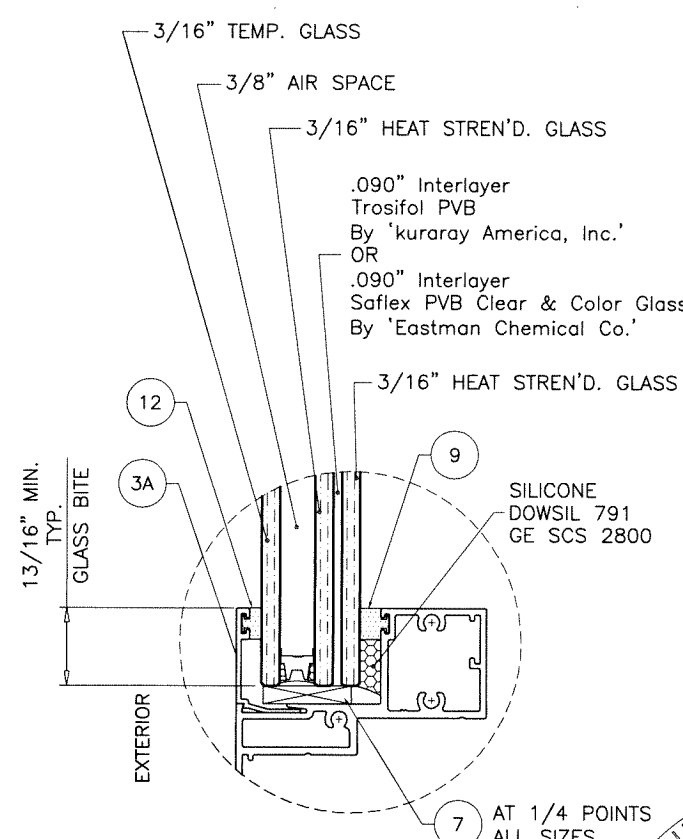

**GLASS TYPE 'Ei'**  
1-1/16" OVERALL INSUL. LAM. GLASS

**GLAZING OPTIONS**

Sealed: 1/29/2025

FL #47274

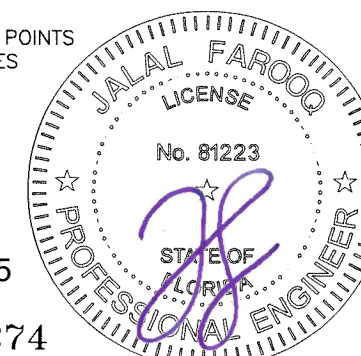

**AL-FAROOQ CORPORATION**  
ENGINEERS & PRODUCT DEVELOPMENT  
9360 SUNSET DRIVE, SUITE 220  
MIAMI, FLORIDA 33173  
TEL. (305) 264-8100  
FBPE #9538

SERIES-700 ALUMINUM CASEMENT WINDOW (L.M.I.)  
**Eurocraft Industries Inc.**  
9251 N.W. 112th Avenue  
Medley, FL. 33178  
Phone: (305) 713-1871 www.eurocraft-usa.com

revisions:	no	date	by	description
date:	01-02-25	scale:	1/2" = 1"	
dr. by:	TARIQ	chk. by:		
drawing no.	25-02F			
sheet	2 of 8			

COMP-ANL\25-02F-EII

DESIGN LOAD CAPACITY - PSF SINGLE VENT (X SIZES)					
WINDOW FRAME DIMS.		GLASS TYPES 'A','B','D','Ai','Ei'		GLASS TYPES 'C' & 'Ci'	
WIDTH	HEIGHT	EXT.(+)	1NT.(-)	EXT.(+)	1NT.(-)
19-1/8"	26"	80.0	80.0	100.0	120.0
26-1/2"		80.0	80.0	100.0	120.0
37"		80.0	80.0	100.0	120.0
42"		80.0	80.0	100.0	120.0
19-1/8"	38-3/8"	80.0	80.0	100.0	120.0
26-1/2"		80.0	80.0	100.0	120.0
37"		80.0	80.0	100.0	120.0
42"	80.0	80.0	100.0	120.0	
19-1/8"	50-5/8"	80.0	80.0	100.0	120.0
26-1/2"		80.0	80.0	100.0	120.0
37"		80.0	80.0	100.0	120.0
42"		80.0	80.0	100.0	120.0
19-1/8"	63"	80.0	80.0	100.0	120.0
26-1/2"		80.0	80.0	100.0	120.0
37"		80.0	80.0	100.0	120.0
42"		80.0	80.0	-	-
19-1/8"	74-1/4"	80.0	80.0	100.0	120.0
26-1/2"		80.0	80.0	90.5	108.6
37"		80.0	80.0	-	-
42"		80.0	80.0	-	-
19-1/8"	76"	80.0	80.0	100.0	120.0
26-1/2"		80.0	80.0	84.2	101.1
37"		80.0	80.0	-	-
42"		80.0	80.0	-	-

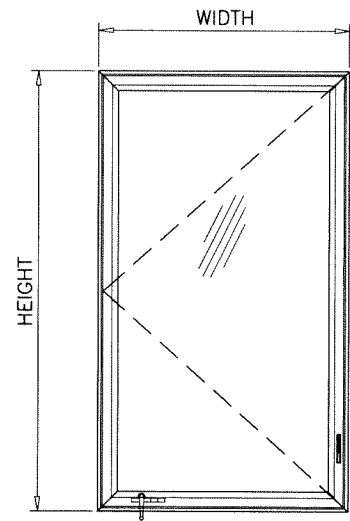

SINGLE VENT (X)

DESIGN LOAD CAPACITY - PSF SINGLE VENT (X SIZES)					
WINDOW FRAME DIMS.		GLASS TYPES 'A','B','D','Ai','Ei'		GLASS TYPES 'C' & 'Ci'	
WIDTH	HEIGHT	EXT.(+)	1NT.(-)	EXT.(+)	1NT.(-)
12"	54"	80.0	80.0	100.0	120.0
18"		80.0	80.0	100.0	120.0
24"		80.0	80.0	100.0	120.0
30"		80.0	80.0	100.0	120.0
36"		80.0	80.0	100.0	120.0
42"		80.0	80.0	100.0	120.0
12"	60"	80.0	80.0	100.0	120.0
18"		80.0	80.0	100.0	120.0
24"		80.0	80.0	100.0	120.0
30"		80.0	80.0	100.0	120.0
36"		80.0	80.0	100.0	120.0
42"		80.0	80.0	-	-
12"	66"	80.0	80.0	100.0	120.0
18"		80.0	80.0	100.0	120.0
24"		80.0	80.0	100.0	120.0
30"		80.0	80.0	100.0	120.0
36"		80.0	80.0	100.0	120.0
42"		80.0	80.0	-	-
12"	72"	80.0	80.0	100.0	120.0
18"		80.0	80.0	100.0	120.0
24"		80.0	80.0	100.0	120.0
30"		80.0	80.0	89.4	107.3
36"		80.0	80.0	-	-
42"		80.0	80.0	-	-
12"	76"	80.0	80.0	100.0	120.0
18"		80.0	80.0	100.0	120.0
24"		80.0	80.0	92.2	110.6
30"		80.0	80.0	75.5	90.6
36"		80.0	80.0	-	-
42"		80.0	80.0	-	-
12"	80"	80.0	80.0	100.0	120.0
18"		80.0	80.0	100.0	120.0
24"		80.0	80.0	78.7	94.5
30"		80.0	80.0	64.3	77.2
36"		80.0	80.0	-	-
42"		80.0	80.0	-	-
12"	82"	80.0	80.0	100.0	120.0
18"		80.0	80.0	95.9	115.0
24"		80.0	80.0	73.0	87.6
30"		80.0	80.0	-	-
36"		80.0	80.0	-	-
42"		80.0	80.0	-	-
12"	88"	80.0	80.0	100.0	120.0
18"		80.0	80.0	77.4	92.8
24"		80.0	80.0	58.8	70.5
30"		78.7	78.7	-	-
36"		67.0	67.0	-	-

DESIGN LOAD CAPACITY - PSF DUAL VENTS (XX SIZES)					
WINDOW FRAME DIMS.		GLASS TYPES 'A','B','D','Ai','Ei'		GLASS TYPES 'C' & 'Ci'	
WIDTH	HEIGHT	IMPOST W/O REINF.		IMPOST W/ REINF.	
WIDTH	HEIGHT	EXT.(+)	1NT.(-)	EXT.(+)	1NT.(-)
37"	26"	80.0	80.0	100.0	120.0
53-1/8"		80.0	80.0	100.0	120.0
74"		80.0	80.0	100.0	120.0
84"		80.0	80.0	100.0	120.0
37"	38-3/8"	80.0	80.0	100.0	120.0
53-1/8"		80.0	80.0	100.0	120.0
74"		80.0	80.0	100.0	120.0
84"		80.0	80.0	100.0	120.0
37"	50-5/8"	80.0	80.0	100.0	120.0
53-1/8"		80.0	80.0	100.0	120.0
74"		80.0	80.0	-	-
80"		80.0	80.0	-	-
37"	63"	-	-	100.0	120.0
53-1/8"		-	-	100.0	120.0
56"	66"	-	-	100.0	120.0

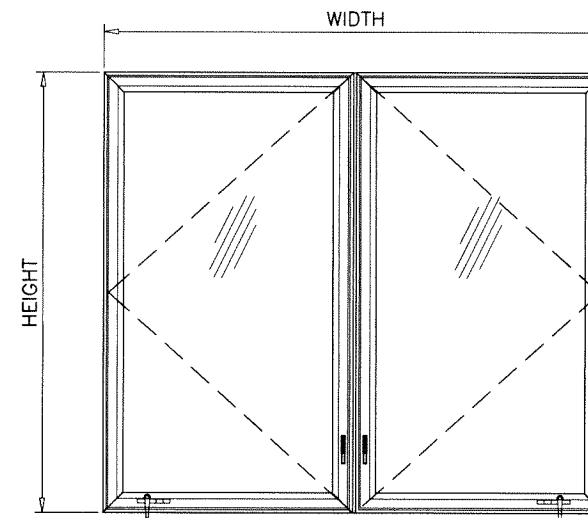

DUAL VENTS (XX)

Sealed: 1/29/2025

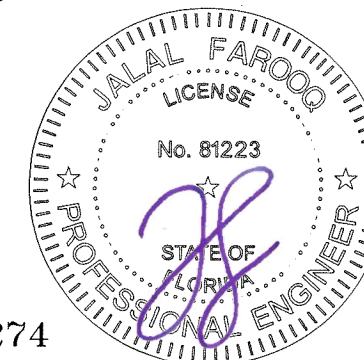

FL #47274

**af c**  
**AL-FAROOQ CORPORATION**  
 ENGINEERS & PRODUCT DEVELOPMENT  
 9360 SUNSET DRIVE, SUITE 220  
 MIAMI, FLORIDA 33173  
 TEL. (305) 264-8100  
 WWW.AFCENG.COM  
 FB/E #3538  
 COMP-ANL\25-02F-EII

SERIES-700 ALUMINUM CASEMENT WINDOW (L.M.I.)  
**Eurocraft Industries Inc.**  
 9251 N.W. 112th Avenue  
 Medley, FL. 33178  
 Phone: (305) 713-1871  
 www.eurocraft-usa.com

revisions:	no	date	by	description

date: 01-02-25  
 scale: 1/2" = 1"  
 dr. by: TARIQ  
 chk. by:  
 drawing no.  
**25-02F**  
 sheet 3 of 8

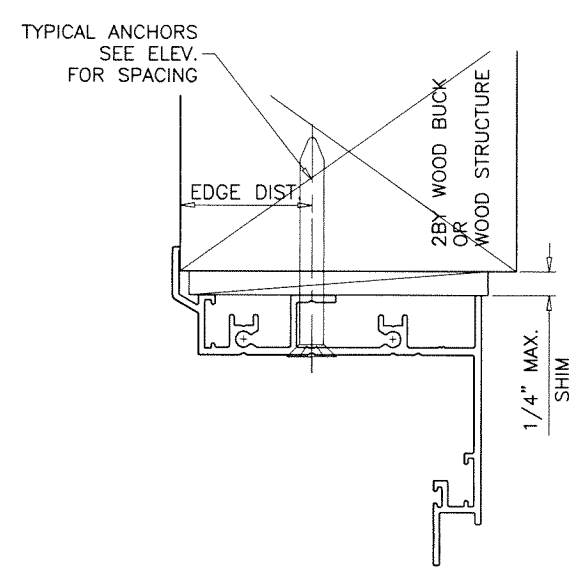
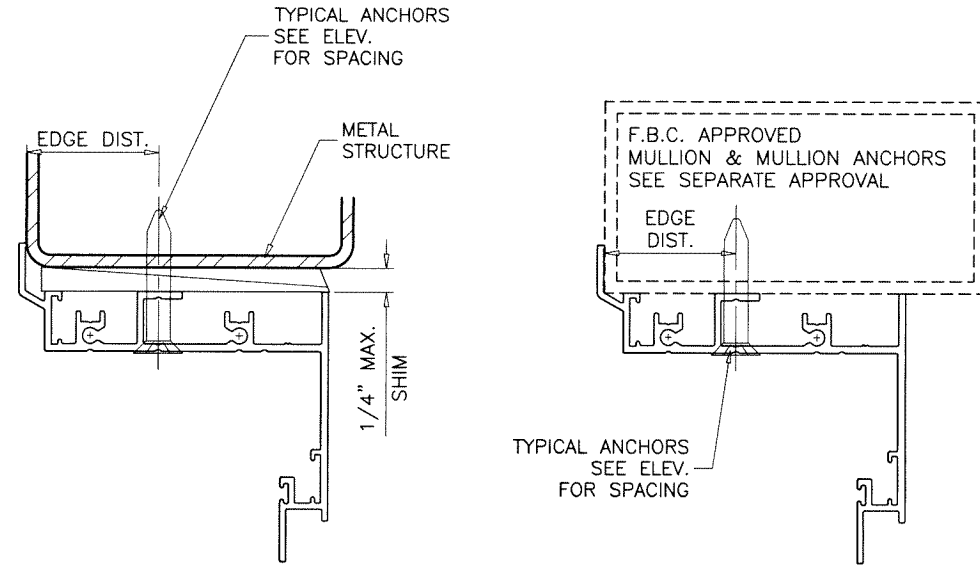
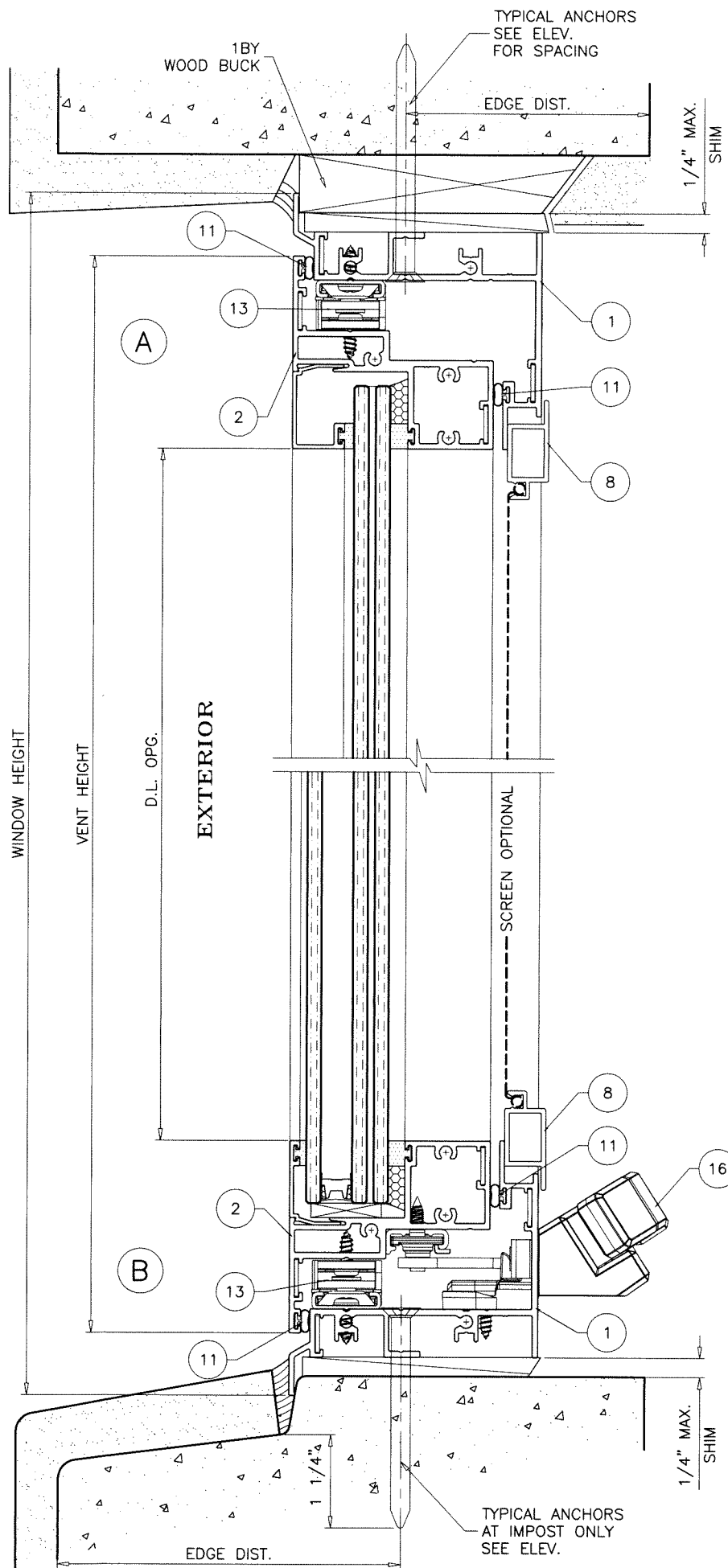

WOOD BUCKS AND METAL STRUCTURE NOT BY 'EUROCRRAFT' MUST SUSTAIN LOADS IMPOSED BY GLAZING SYSTEM AND TRANSFER THEM TO THE BUILDING STRUCTURE.

**TYPICAL ANCHORS:** SEE ELEV. FOR SPACING  
**1/4" DIA. ULTRACON+ BY 'DEWALT'** (Fu=164 KSI, Fy=148 KSI) INTO 2BY WOOD BUCKS OR WOOD STRUCTURES 1-1/2" MIN. PENETRATION INTO WOOD (HEAD/SILL/JAMBS) THRU 1BY BUCKS INTO CONC. OR BLOCKS 1-1/4" MIN. EMBED INTO CONCRETE (HEAD/SILL/JAMBS) 1-1/4" MIN. EMBED INTO BLOCKS (JAMBS) DIRECTLY INTO CONCRETE OR BLOCKS 1-1/4" MIN. EMBED INTO CONCRETE (HEAD/SILL/JAMBS) 1-1/4" MIN. EMBED INTO BLOCKS (JAMBS)  
**1/4" DIA. TEKS OR SELF-DRILLING SCREWS** (GRADE 5 CRS) INTO F.B.C. APPROVED MULLIONS AND INTO METAL STRUCTURES (HEAD/SILL/JAMBS) (3) THREADS MIN. TO EXTEND BEYOND METAL THICKNESS ALUMINUM: 1/8" THK. MIN. (6063-T5 MIN.) STEEL: 1/8" THK. MIN. (Fy = 36 KSI MIN.) (STEEL IN CONTACT WITH ALUMINUM TO BE PLATED OR PAINTED)  
**CRITICAL EDGE DISTANCE**  
 INTO CONCRETE AND BLOCKS = 2-1/2" MIN.  
 INTO WOOD STRUCTURE = 1" MIN.  
 INTO METAL STRUCTURE = 3/4" MIN.  
 WOOD AT HEAD, SILL OR JAMBS SG = 0.55 MIN.  
 CONCRETE AT HEAD, SILL OR JAMBS f'c = 3000 PSI MIN.  
 C-90 HOLLOW/FILLED BLOCK AT JAMBS f'm = 2000 PSI MIN.

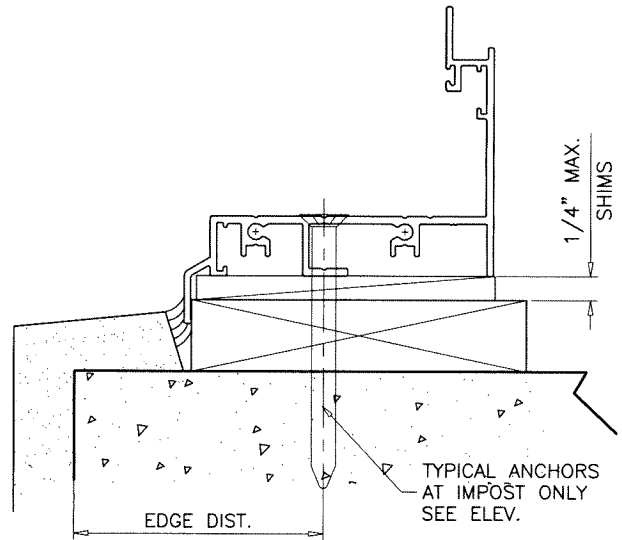

Sealed: 1/29/2025

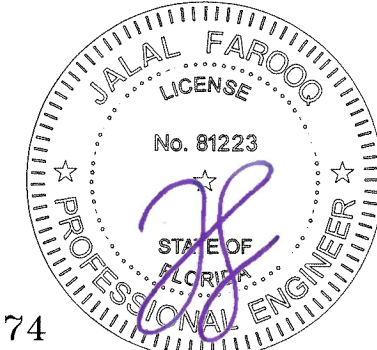

FL #47274

**af c**  
**AL-FAROOQ CORPORATION**  
 ENGINEERS & PRODUCT DEVELOPMENT  
 9360 SUNSET DRIVE, SUITE 220  
 MIAMI, FLORIDA 33173  
 TEL. (305) 264-8100  
 WWW.AFCENG.COM  
 FBPE #8538  
 COMP-ANL\25-02F-EII

SERIES-700 ALUMINUM CASEMENT WINDOW (L.M.I.)  
**Eurocraft Industries Inc.**  
 9251 N.W. 112th Avenue  
 Medley, FL. 33178  
 Phone: (305) 713-1871 www.eurocraft-usa.com

revisions:	no	date	by	description
date:	01-02-25	scale:	1/2" = 1"	
dr. by:	TARIQ	chk. by:		
drawing no.	25-02F			
sheet	4 of 8			

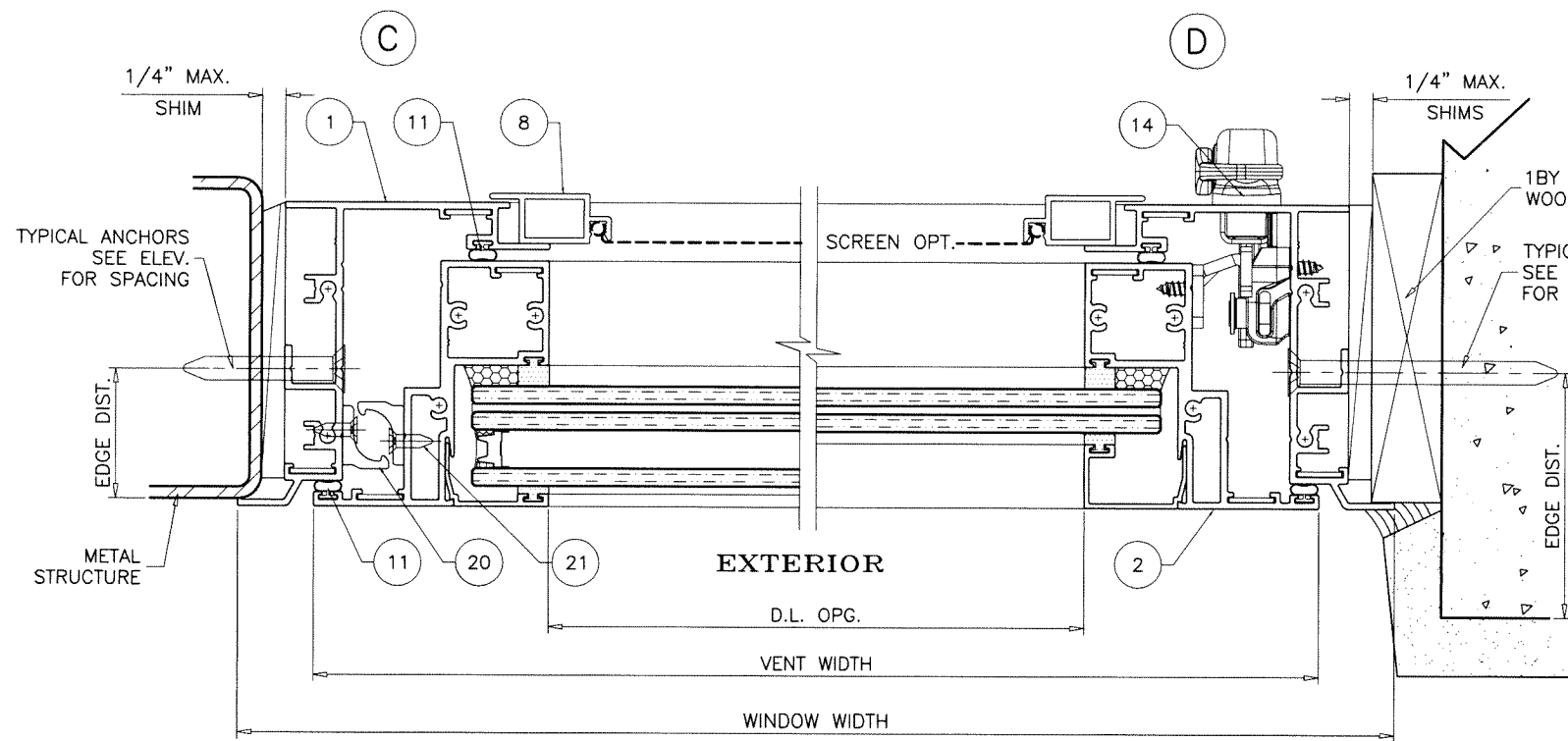

SINGLE VENT WINDOWS

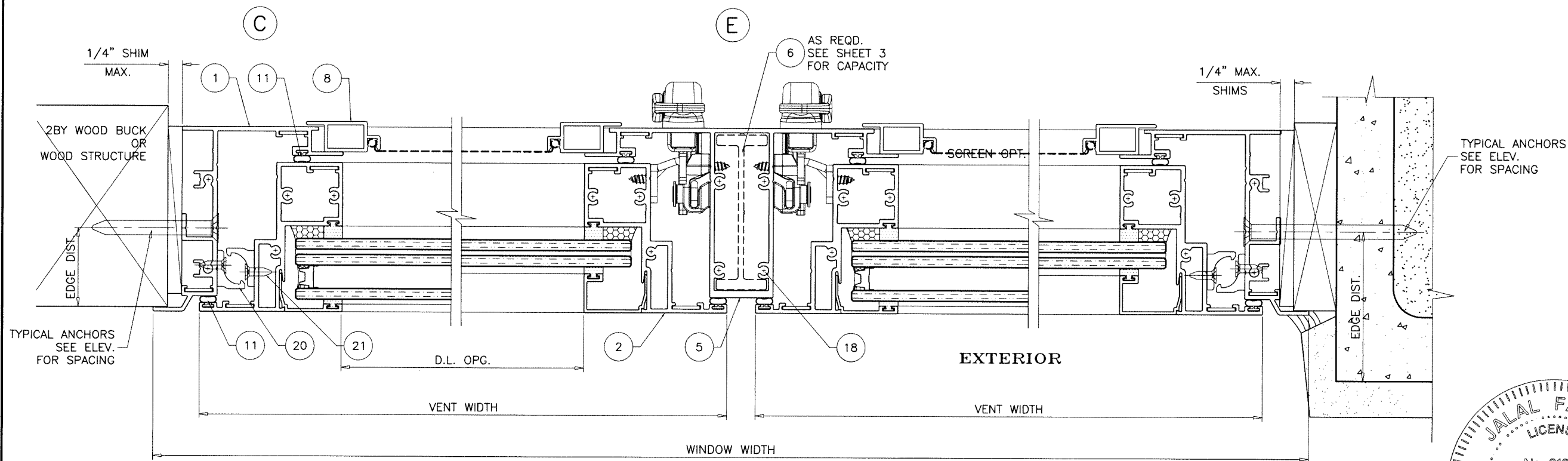
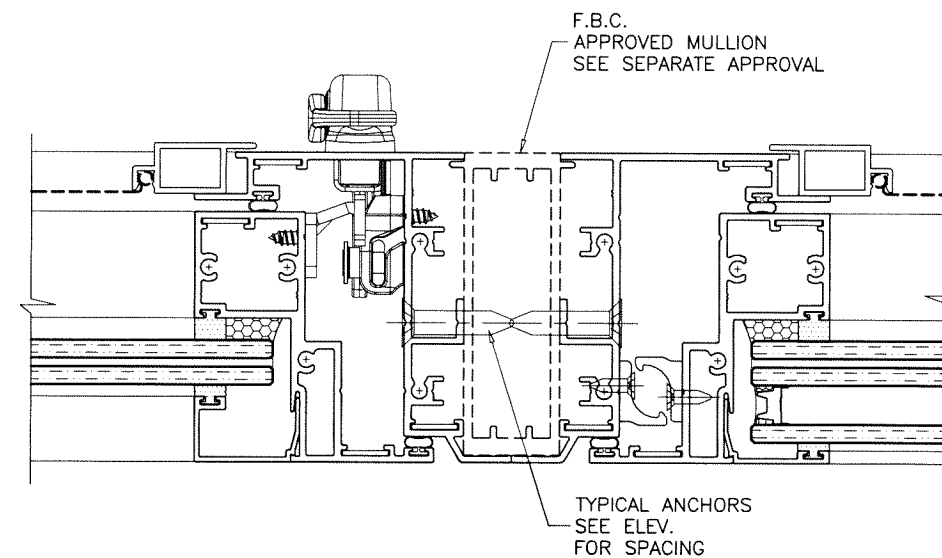

DUAL VENT WINDOWS

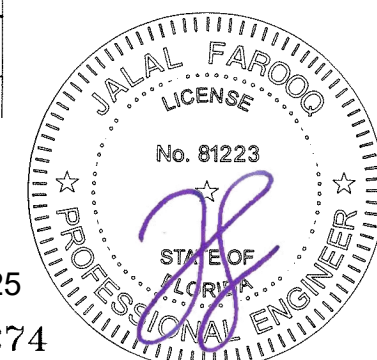

Sealed: 1/29/2025

FL #47274

**afc**  
**AL-FAROOQ CORPORATION**  
 ENGINEERS & PRODUCT DEVELOPMENT  
 9360 SUNSET DRIVE, SUITE 220  
 MIAMI, FLORIDA 33173  
 TEL. (305) 264-8100  
 WWW.AFCENG.COM  
 FBPE #3538  
 COMP-ANL\25-02F-EII

SERIES-700 ALUMINUM CASEMENT WINDOW (L.M.I.)  
**Eurocraft Industries Inc.**  
 9251 N.W. 112th Avenue  
 Medley, FL. 33178  
 Phone: (305) 713-1871  
 www.eurocraft-usa.com

revisions:	no	date	by	description

date: 01-02-25	scale: 1/2" = 1"	dr. by: TARIQ	chk. by:
drawing no. 25-02F			
sheet 5 of 8			

afc

**AL-FAROOQ CORPORATION**  
ENGINEERS & PRODUCT DEVELOPMENT  
9360 SUNSET DRIVE, SUITE 220  
MIAMI, FLORIDA 33173  
TEL. (305) 264-8100  
FDP# #3538  
WWW.AFCENG.COM  
COMP-ANL\25-02F-EII

SERIES-700 ALUMINUM CASEMENT WINDOW (L.M.I.)

**Eurocraft Industries Inc.**

9251 N.W. 112th Avenue  
Medley, FL. 33178  
Phone: (305) 713-1871  
www.eurocraft-usa.com

revisions:	
no	date by description

date: 01-02-25	scale: 1/2" = 1"
dr. by: TARIQ	chk. by:

drawing no.	25-02F
sheet	6 of 8

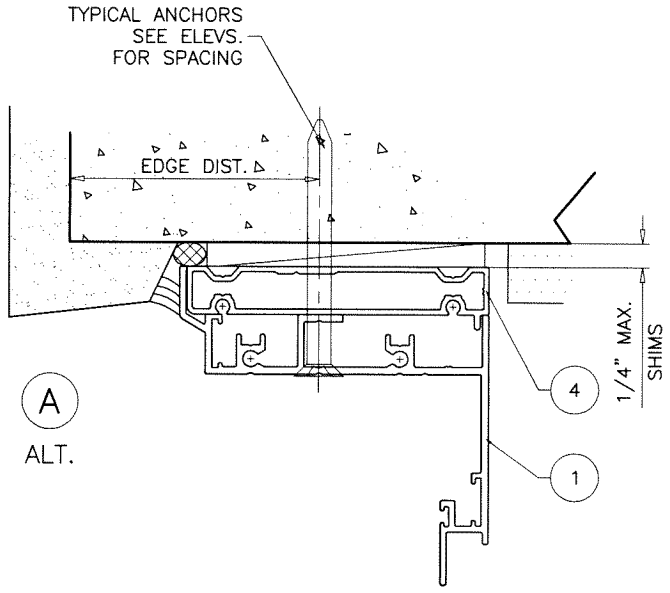

A  
ALT.

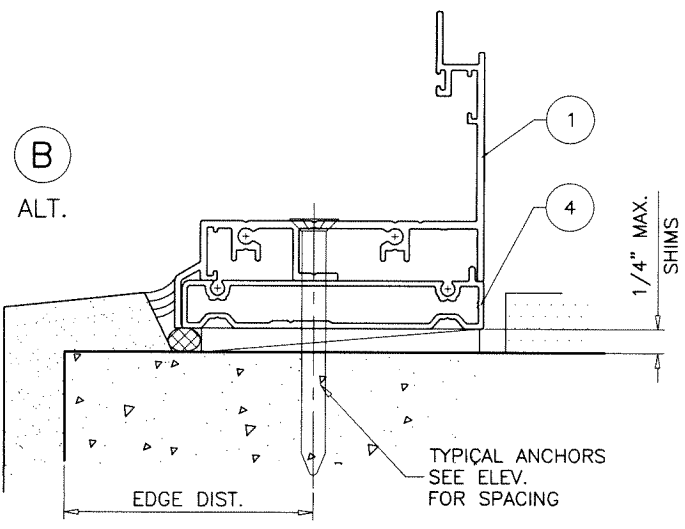
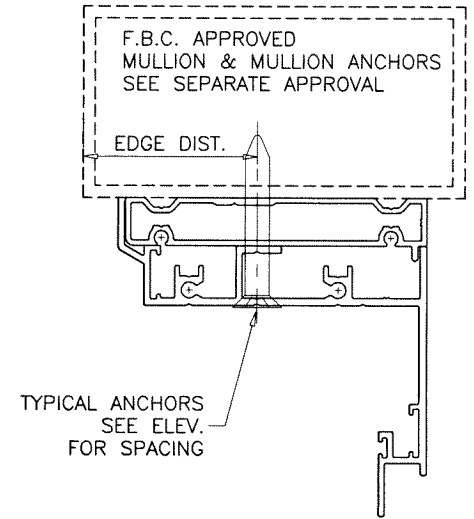
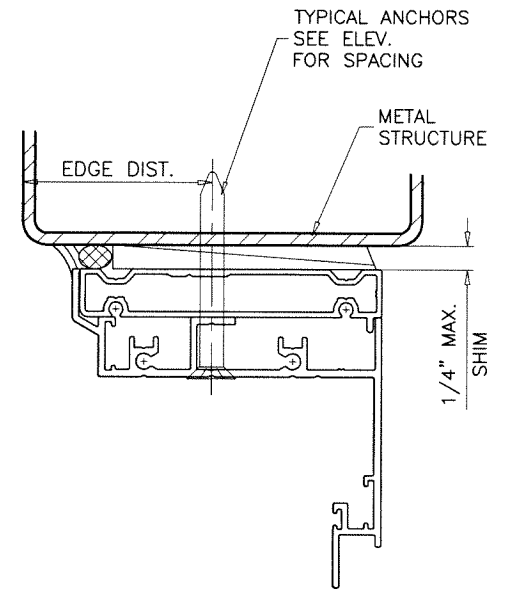

B  
ALT.

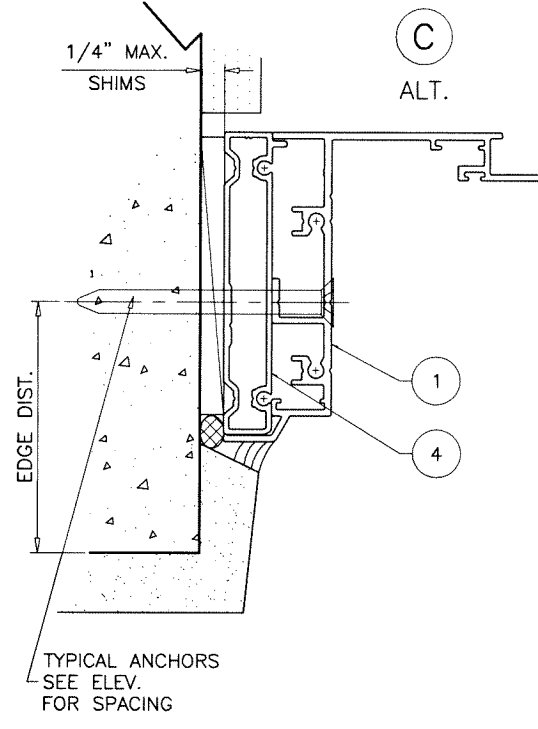

C  
ALT.

**INSTALLATION DETAILS WITH FLUSH FRAME ADAPTER**  
SEE SHEETS 4 & 5 FOR WINDOW DETAILS

Sealed: 1/29/2025

FL #47274

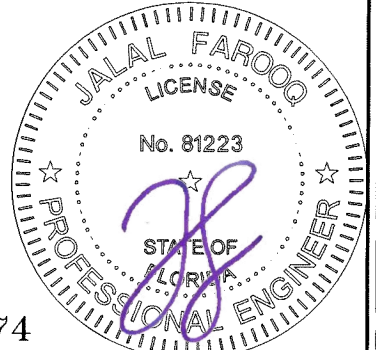

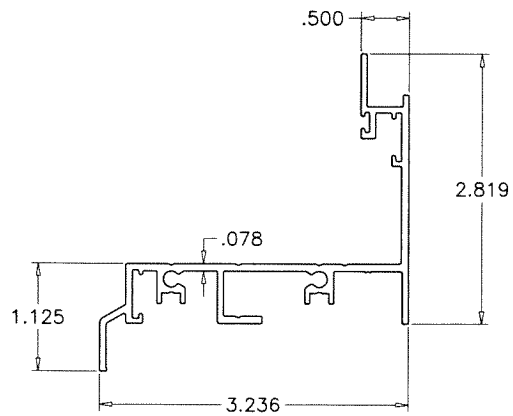

1 FLANGE FRAME HEAD/SILL/JAMB

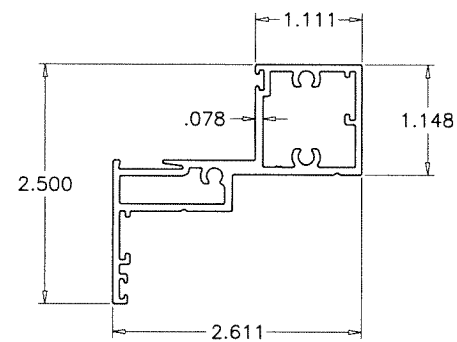

2 VENT TOP/BOTTOM/SIDE RAIL

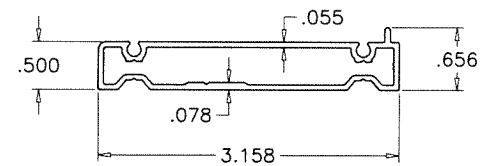

4 FLUSH FRAME ADAPTER

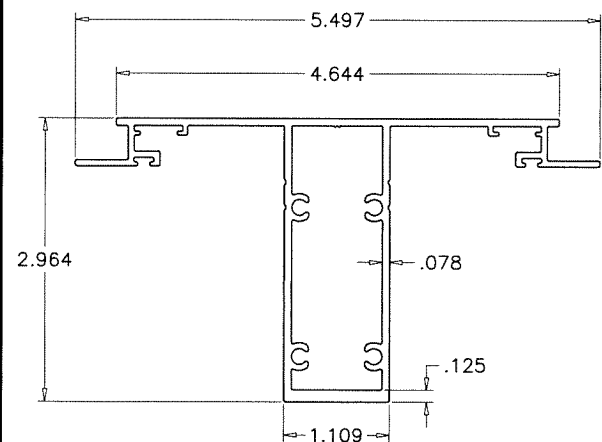

5 IMPOST

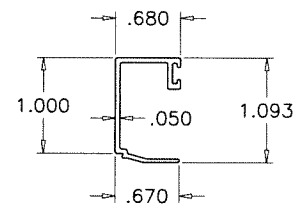

3 GLAZING BEAD (LAM. GLASS)

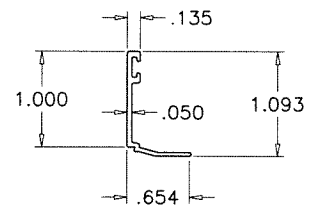

3A GLAZING BEAD (INSUL. LAM. GLASS)

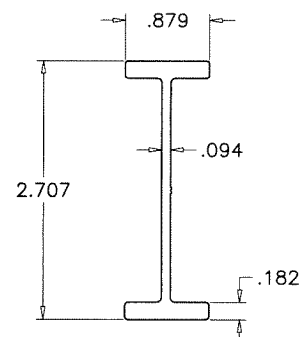

6 IMPOST REINFORCING

ITEM	PART #	QUANTITY	DESCRIPTION	MATERIAL	MANF./SUPPLIER/REMARKS
1	700-01	4	FRAME HEAD/SILL/JAMB	6063-T6	-
2	700-02	4	VENT	6063-T6	-
3	100-003	AS REQD.	GLAZING BEAD (7/16" LAM. GLASS)	6063-T6	-
3A	100-002	AS REQD.	GLAZING BEAD (INSUL. LAM. GLASS)	6063-T6	-
4	700-04	AS REQD.	FLUSH FRAME ADAPTER	6063-T6	-
5	700-03	AS REQD.	IMPOST	6063-T6	-
6	700-05	AS REQD.	IMPOST STIFFENER	6063-T6	-
7	E-B027300E	2/ LITE	3/16" THK. SETTING BLOCK	EPDM	EXTRUSIONS
8	-	OPTIONAL	SCREEN	6063-T5	OPTIONAL
9	ES 82657	AS REQD.	INTERIOR GLAZING GASKET	EPDM	MPI/EXTRUSIONS
11	-	AS REQD.	BULB WEATHERSTRIPPING	SANTOPRENE	-
12	ES 82501BK	AS REQD.	EXTERIOR GLAZING GASKET (7/16" LAM. GLASS)	EPDM	MPI/EXTRUSIONS
12A	ES T045147TS	AS REQD.	EXTERIOR GLAZING GASKET (9/16" LAM. GLASS)	EPDM	MPI/EXTRUSIONS
12B	ES T045176TS	AS REQD.	EXTERIOR GLAZING GASKET (1-1/16" INSUL. LAM. GLASS)	EPDM	MPI/EXTRUSIONS
13	-	2/ VENT	4 BAR HINGE, AT TOP AND BOTTOM	STEEL	INTERLOCK, INSTALLED WITH (2) #10 X 5/8" SDS
14	NOVA CL01	1	MULTI POINT LOCK SYSTEM	ZAMAK	INTERLOCK
15	-	AS REQD.	KEEPER	STEEL	INTERLOCK
16	NOVA	1/ VENT	ROTO OPERATOR	ZAMAK/STL.	INTERLOCK
17	PJS-40-SS	2/ CORNER	FRAME/VENT CORNER KEY	ST. STEEL	SULLIVAN & ASSOCIATES
18	#10 X 1-1/2"	AS REQD.	FRAME AND VENT ASSEMBLY FASTENERS	-	PH SMS
19	#10 X 2"	4/ VENT	VENT ASSEMBLY FASTENERS	-	PH SMS
20	ASD-2	AS REQD.	SNUBBERS	STEEL	-
21	#10 X 1/2"	2/ KEEPER	SNUBBER FASTENERS	-	FH SMS
22	-	-	-	-	-

**SEALANT:**

ALL JOINTS AND FRAME CONNECTIONS SEALED WITH DOWSIL 795 SEALANT.

**LOCKS:**

MAGNUM MULTI POINT LOCK SYSTEM AT FRAME JAMB  
LOCK OPERATOR AT 11" FROM SILL  
FASTENED TO JAMBS WITH (2) #8 X 1/2" FH SMS.

LOCK BAR SECURED TO JAMB WITH LOCK GUIDES  
SPACED AT 12-3/4" O.C. MAX.  
EACH GUIDE FASTENED WITH (2) #8 X 1" PH SMS

ST. STEEL KEEPERS AT VENT FACING LOCKING POINTS  
EACH FASTENED WITH (2) #8 X 3/4" PH SMS  
SEE CHART ON SHEET 1 FOR QUANTITIES

**HINGES:**

4-BAR ST/ST HINGES  
LOCATED AT TOP AND BOTTOM CORNERS  
FASTENED TO FRAME WITH (3) #8 X 1/2" PH SMS  
FASTENED TO VENT WITH (3) #8 X 1/2" PH SMS

**OPERATOR:**

SINGLE ARM ROTO OPERATOR  
LOCATED AT SILL END  
FASTENED WITH (6) #10 X 1" FH SMS  
OPERATOR TRACK #30175 AT BOTTOM RAIL  
FASTENED WITH (2) #10 X 1" P PH SMS

**SNUBBERS:**

METALLIC BLOW OUT CLIPS LOCATED AT  
JAMB AND HINGE STILE AT 11" FROM TOP AND BOTTOM  
EACH FASTENED WITH (2) #8 X 1/2" PH SMS

Sealed: 1/29/2025

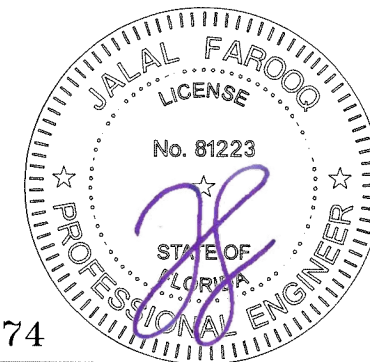

FL #47274



**AL-FAROOQ CORPORATION**  
ENGINEERS & PRODUCT DEVELOPMENT  
9360 SUNSET DRIVE, SUITE 220  
MIAMI, FLORIDA 33173  
TEL: (305) 264-8100  
WWW.AFCENG.COM  
FBPE #8538

SERIES-700 ALUMINUM CASEMENT WINDOW (L.M.I.)  
**Eurocraft Industries Inc.**  
9251 N.W. 112th Avenue  
Medley, FL. 33178  
Phone: (305) 713-1871  
www.eurocraft-usa.com

no	date	description

date: 01-02-25  
scale: 1/2" = 1"  
dr. by: TARIQ  
chk. by:

drawing no.  
**25-02F**  
sheet 7 of 8

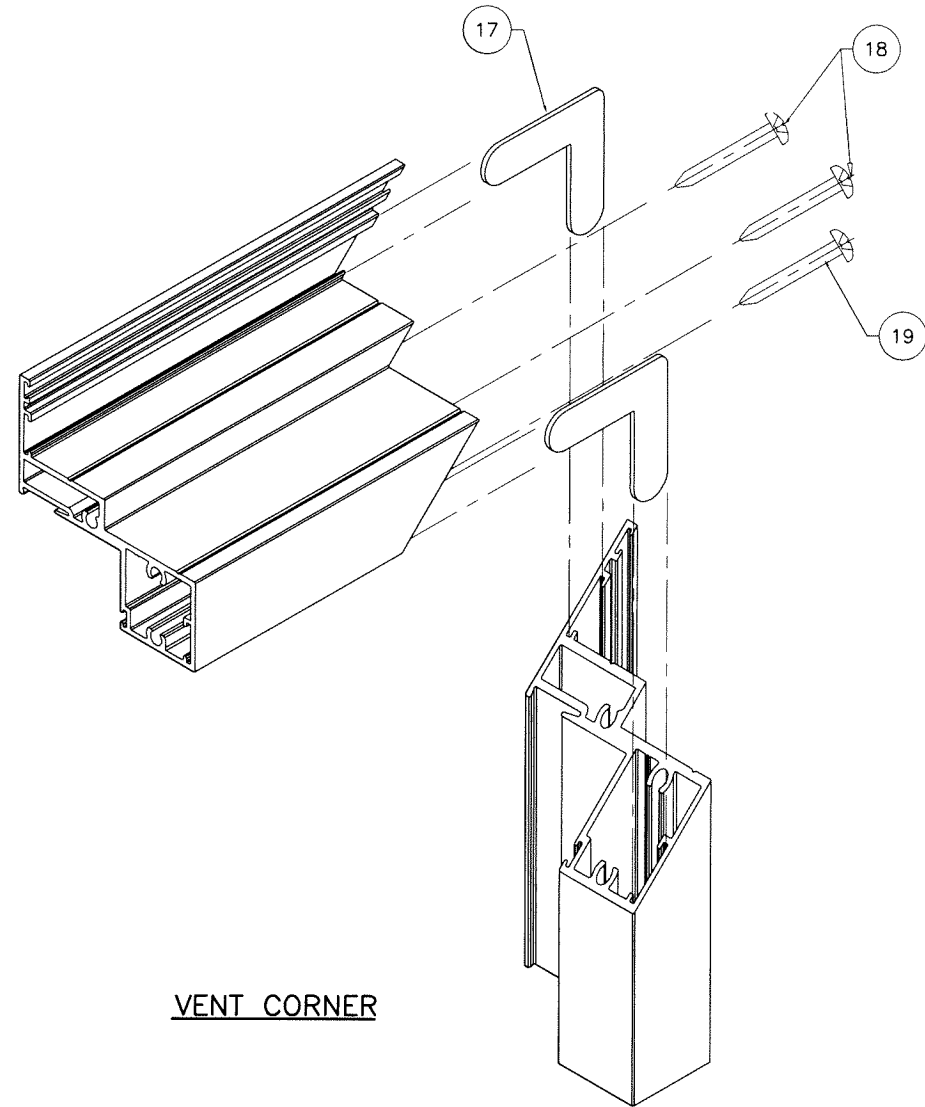

VENT CORNER

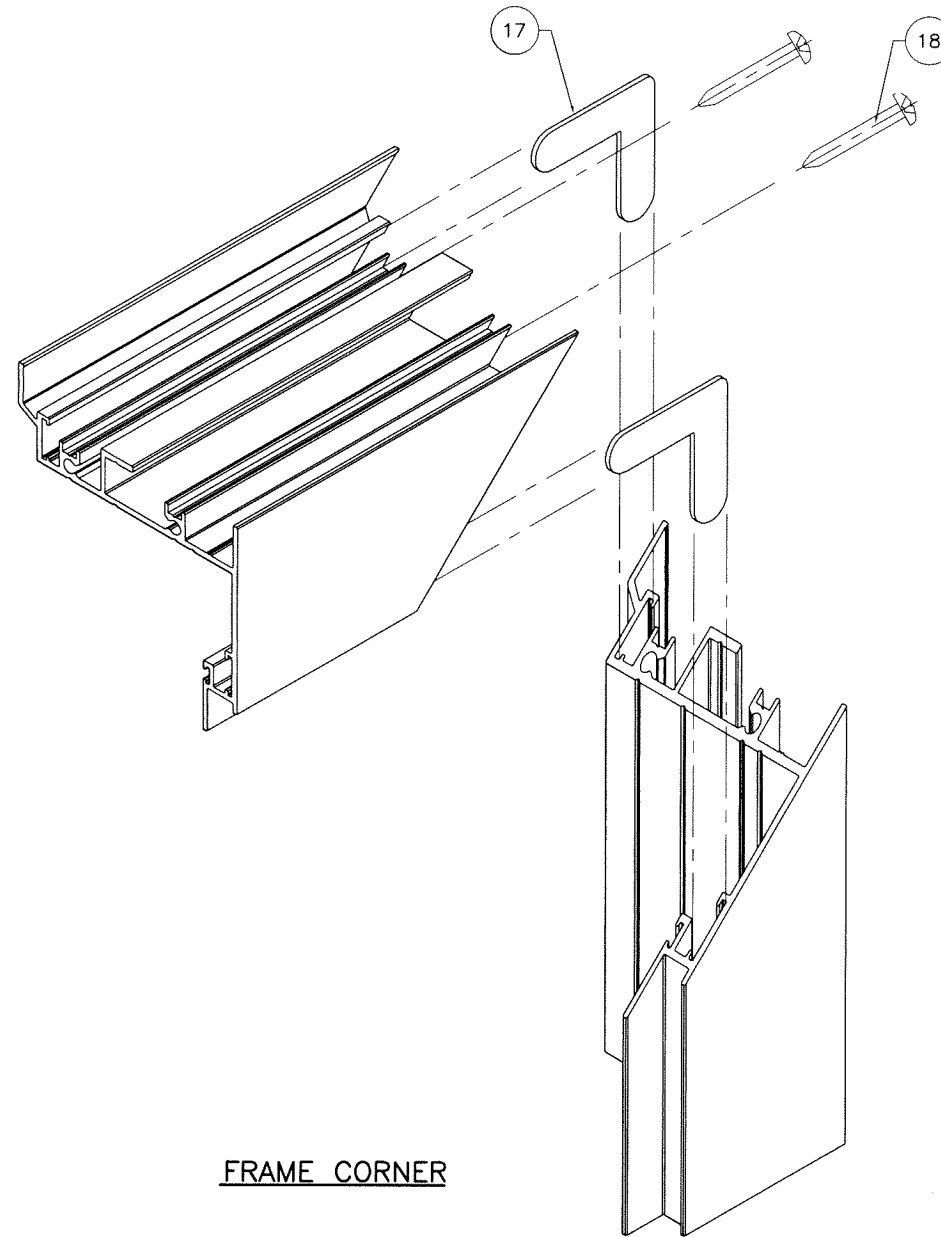

FRAME CORNER

Sealed: 1/29/2025

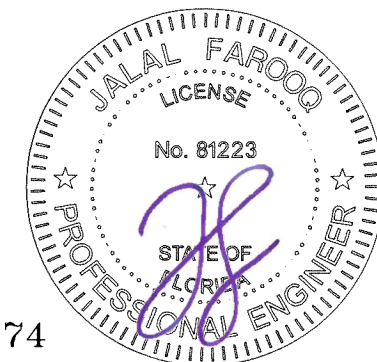

FL #47274

**afc**  
**AL-FAROOQ CORPORATION**  
 ENGINEERS & PRODUCT DEVELOPMENT  
 9360 SUNSET DRIVE, SUITE 220  
 MIAMI, FLORIDA 33173  
 TEL. (305) 264-8100  
 FBPE #9538  
 WWW.AFCENG.COM  
 COMP-ANL\25-02F-EII

SERIES-700 ALUMINUM CASEMENT WINDOW (L.M.I.)  
**Eurocraft Industries Inc.**  
 9251 N.W. 112th Avenue  
 Medley, FL. 33178  
 Phone: (305) 713-1871  
 www.eurocraft-usa.com

revisions:	
no	date by description

date: 01-02-25  
 scale: 1/2" = 1"  
 dr. by: TARIO  
 chk. by:

drawing no.  
**25-02F**  
 sheet 8 of 8